

PROPOSED MASTER-PLAN TO PAINT NON-ILLUMINATED ADVERTISING SIGN
 NOT ADJACENT TO ARTERIAL HIGHWAY.
 NO CHANGE IN USE EGRESS AND OCCUPANCY.

22 LITTLE WEST 12TH STREET
 NEW YORK NY 10014

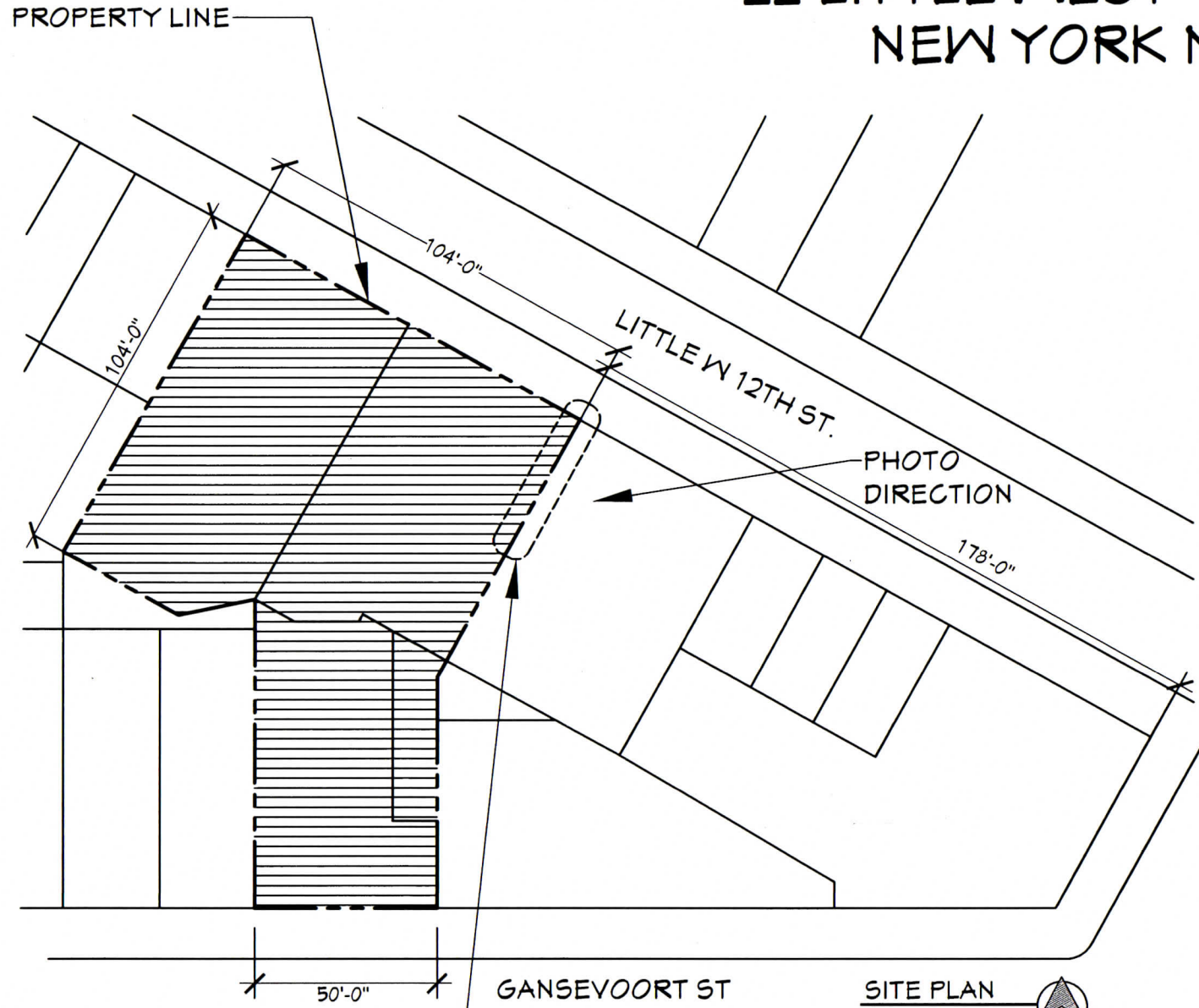

AREA OF WORK

22 LITTLE WEST 12 STREET
 NEW YORK NY 10014
 BOROUGH: MANHATTAN
 BLOCK: 644
 LOT: 43
 LOT AREA: 13260 SQFT
 YEAR BUILT: 1908
 NUMBER OF FLOORS: 6
 LAND USE: MIXED RESIDENTIAL & COMMERCIAL BUILDINGS
 ZONING: M1-5
 COMMERCIAL OVERLAY:
 ZONING MAP #: 8B
 LANDMARK BUILDING: NO
 HISTORIC DISTRICT: GANSEVOORT MARKET

SITE PLAN
 SCALE: N.T.S.

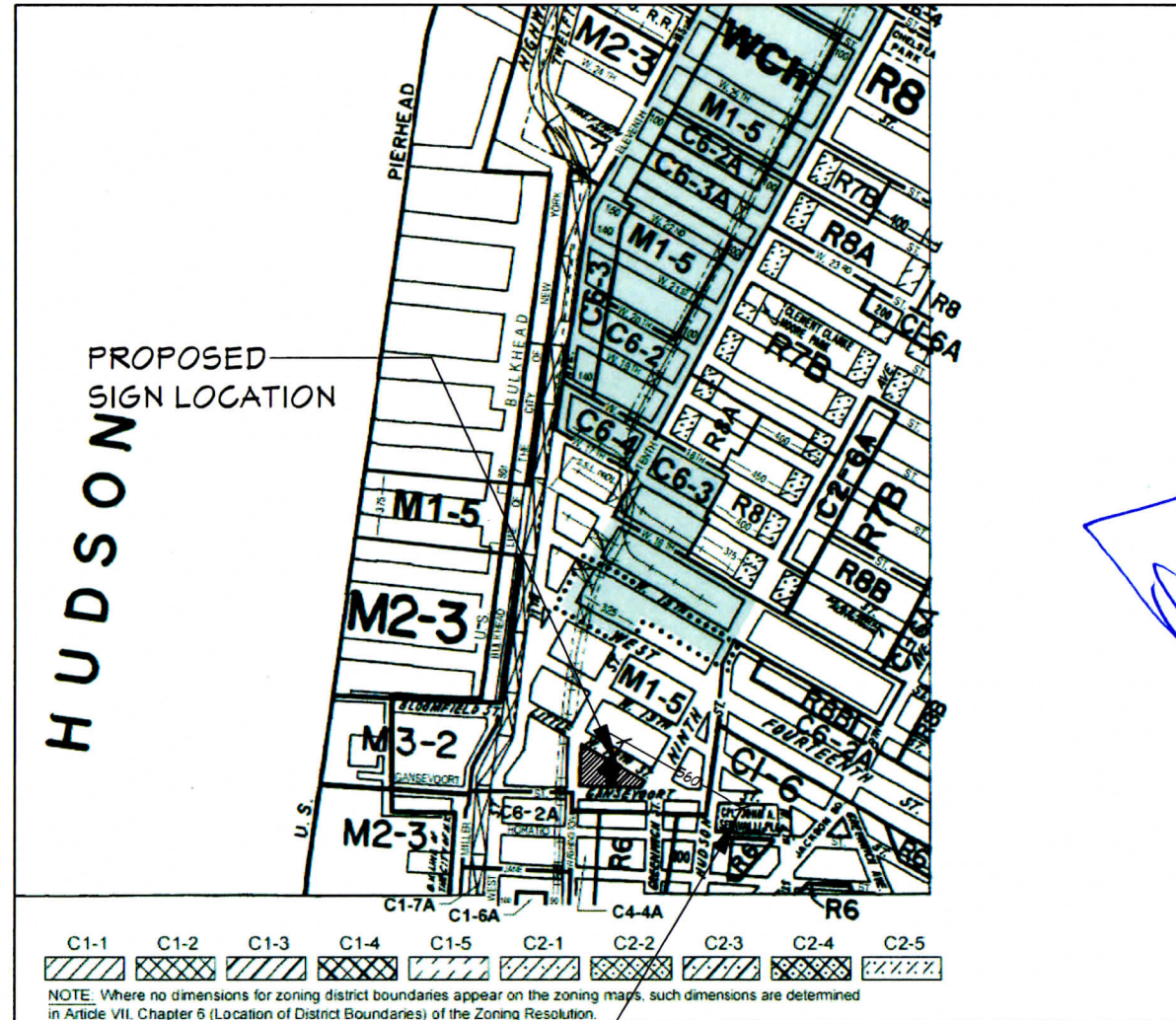

NYC ZONING MAP: 8B
 SCALE: N.T.S.

PAGE INDEX

- T-001.00 TITLE SHEET
- SG-001.00 SANBORN MAP
- SG-002.00 MASTER PLAN CRITERIA
- SG-003.00 EAST ELEVATION & SIGN COMPLIANCE
- SG-004.00 PHOTO SHEET
- SG-005.00 HISTORICAL SIGN PHOTO SHEET
- SG-006.00 PROPOSED SIGN PHOTO SHEET 1
- SG-007.00 PROPOSED SIGN PHOTO SHEET 2

PAGE INDEX (CONT'D)

- SG-008.00 PROPOSED SIGN PHOTO SHEET 3
- SG-009.00 PROPOSED SIGN PHOTO SHEET 4
- SG-010.00 PROPOSED SIGN PHOTO SHEET 5
- SG-011.00 PROPOSED SIGN PHOTO SHEET 6
- SG-012.00 PROPOSED SIGN PHOTO SHEET 7
- SG-013.00 PROPOSED SIGN PHOTO SHEET 8
- SG-014.00 PROPOSED SIGN PHOTO SHEET 9
- SG-015.00 PROPOSED SIGN PHOTO SHEET 10

REVISION		
No.	DATE	DESCRIPTION

TAREK M. ZEID, P.E. P.L.L.C.
 38-39 BELL BOULEVARD, SUITE # 350
 BAYSIDE, NY 11361
 TEL. (718) 631-3257
 FAX. (718) 631-7805



APPROVAL STAMPS:
 LICENSED PROFESSIONAL ENGINEER

CLIENT:
 NEW TRADITION MEDIA
 36 EAST 23RD STREET 8TH FL
 NEW YORK NY

PROJECT:
 PROPOSED DEVELOP & DESIGN A MASTER PLAN FOR THE 441 SQFT ADVERTISING SIGN TO BE PRESENTED TO LANDMARK PRESERVATION COMMISSION FOR APPROVAL & PERMIT.

TITLE DRAWING:
 TITLE SHEET

SEAL & SIGNATURE

DATE: 08/03/2016
 PROJECT No. 16-11T
 DRAWING BY: DC
 DRAWING No.: T-001.00

01 OF 16

DOB JOB NUMBER:

THIS DRAWING IS THE PROPERTY OF TAREK M. ZEID, P.E. P.L.L.C. IT IS TO BE USED ONLY FOR THE PROJECT INTENTED HEREIN. THE DRAWING IS NOT TO BE REPRODUCED, COPIED, REPRODUCED, OR TRANSMITTED IN ANY FORM OR BY ANY MEANS, WITHOUT THE WRITTEN PERMISSION OF TAREK M. ZEID, P.E. P.L.L.C. ANY UNAUTHORIZED USE OF THIS DRAWING IS PROHIBITED. THE ENGINEER'S SEAL AND SIGNATURE ARE REQUIRED FOR ANY PART OF THIS PROJECT OR ALTERNATE OF THIS PROJECT. THE ENGINEER'S SEAL AND SIGNATURE ARE REQUIRED FOR ANY PART OF THIS PROJECT OR ALTERNATE OF THIS PROJECT.

PLATE 3E



PART OF SECTION 2
Scale 160 Feet to the Inch

Copyright G. W. Bromley & Co., New York, N. Y.

REVISION		
No.	DATE	DESCRIPTION

FAREK M. ZEID, P.E. P.L.L.C.
 38-39 BELL BOULEVARD, SUITE # 350
 BAYSIDE, NY 11361
 TEL: (718) 631-3257
 FAX: (718) 631-7805

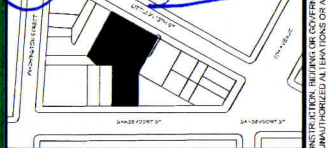

ALL DRAWINGS AND WRITTEN MATERIAL CONSTITUTES ORIGINAL WORK OF THE ENGINEER AND MAY NOT BE DUPLICATED, USED OR DISCLOSED WITHOUT WRITTEN CONSENT FROM THE ENGINEER.

CLIENT:
 NEW TRADITION MEDIA
 36 EAST 23RD STREET 8TH FL
 NEW YORK NY

PROJECT:
 PROPOSED DEVELOP & DESIGN A MASTER PLAN FOR THE 441 SQFT ADVERTISING SIGN TO BE PRESENTED TO LANDMARK PRESERVATION COMMISSION FOR APPROVAL & PERMIT.

TITLE DRAWING:
 SANBORN MAP

SEAL & SIGNATURE

DATE: 09/03/2016
 PROJECT No.: 16-1TT
 DRAWING BY: DC
 DRAWING No.: 5G-001.00

02 OF 16
 DOB JOB NUMBER:

THIS DRAWING IS THE PROPERTY OF FAREK M. ZEID, P.E. P.L.L.C. AND IS NOT TO BE REPRODUCED, COPIED, OR TRANSMITTED IN ANY FORM OR BY ANY MEANS, ELECTRONIC OR MECHANICAL, INCLUDING PHOTOCOPYING, RECORDING, OR BY ANY INFORMATION STORAGE AND RETRIEVAL SYSTEM, WITHOUT THE WRITTEN PERMISSION OF FAREK M. ZEID, P.E. P.L.L.C. ANY UNAUTHORIZED USE OF THIS DRAWING IS PROHIBITED.

CRITERIA OF THE MASTER PLAN

- THE PAINTED SIGN SHALL BE RECTILINEAR, WITH A WIDTH OF 21 FEET AND A HEIGHT OF 21 FEET, AND SHALL BE LOCATED FIVE FEET BELOW THE ROOF LINE OF THE PREMISES AND FIVE FEET FROM THE LITTLE WEST 12TH STREET WALL OF THE PREMISES.
- THE BACKGROUND OF THE PAINTED SIGN SHALL BE LIMITED TO A SINGLE COLOR.
- IN ALL CASES, EACH PAINTED WALL SIGN BE REQUIRED TO HAVE A PAINTED BORDER WITH A COLOR DIFFERENT FROM THE BACKGROUND COLOR, THAT WILL DELINEATE THE SIGN AND DISTINGUISH IT FROM THE SURROUNDING FACADE, WITH NO OPTION FOR A BORDERLESS SIGN.

DISTINCTION OF DEFINITIONS BETWEEN PHOTOREALISTIC AND GRAPHIC/ILLUSTRATIVE SIGNS WITH CRITERIA FOR BOTH.

PHOTOREALISM: REPRODUCTION OF AN IMAGE UTILIZING SHADING TO ACHIEVE A PHOTOGRAPHIC QUALITY PAINTING.

- BLACK & WHITE PHOTO REALISTIC IMAGES, WITH ONE ACCENT COLOR (WITH VARIOUS SHADES OF THE COLOR ALLOWED), NOT TO EXCEED 60% OF SIGN SPACE INCLUDING TEXT.
- COLOR PHOTO REALISTIC IMAGES NOT TO EXCEED 40% OF THE SIGN SPACE (INCLUDING TEXT).

GRAPHIC: ANY NUMBER OF PAINTED COLORS THAT ARE CLEARLY SEPARATED WITH NO BLENDING OR SHARING BETWEEN THEM.

- GRAPHIC IMAGES WITH LESS THAN 5 COLORS (WITH VARIOUS SHADES PER COLOR ALLOWED), NOT TO EXCEED 60% OF SIGN SPACE (INCLUDING TEXT).
- GRAPHIC IMAGES WITH 5 OR MORE COLORS (WITH VARIOUS SHADES PER COLOR ALLOWED), NOT TO EXCEED 40% OF SIGN SPACE (INCLUDING TEXT).

REVISION		
No.	DATE	DESCRIPTION

JAREK M. ZEID, P.E. P.L.L.C.
 38-39 BELL BOULEVARD, SUITE # 350
 BAYSIDE, NY 11361
 TEL: (718) 631-3257
 FAX: (718) 631-7805

STATE OF NEW YORK
 APPROVAL STAMP
 JAREK M. ZEID
 LICENSED PROFESSIONAL ENGINEER
 06283

ALL DRAWINGS AND WRITTEN MATERIAL CONSTITUTES ORIGINAL WORK OF THE ENGINEER AND MAY NOT BE REPRODUCED, COPIED OR DISCLOSED WITHOUT WRITTEN CONSENT FROM THE ENGINEER.

CLIENT:
 NEW TRADITION MEDIA
 36 EAST 23RD STREET 8TH FL
 NEW YORK NY

PROJECT:
 PROPOSED DEVELOP & DESIGN A MASTER PLAN FOR THE 441 SQFT ADVERTISING SIGN TO BE PRESENTED TO LANDMARK PRESERVATION COMMISSION FOR APPROVAL & PERMIT.

TITLE DRAWING:
 MASTER-PLAN CRITERIA

SEAL & SIGNATURE

DATE: 08/03/2016
 PROJECT No. 16-1TT
 DRAWING BY: DC
 DRAWING No.: 5G-002.00
 03 OF 16

DOB JOB NUMBER:

THIS DRAWING IS THE PROPERTY OF JAREK M. ZEID, P.E. P.L.L.C. IT IS TO BE USED ONLY FOR THE PROJECT INTENDED. THE DRAWING IS NOT VALID FOR CONSTRUCTION, REVISIONS OR GOVERNMENT AGENCIES OR FOR ANY OTHER PROJECT OR ALTERNATION. THE ENGINEER ASSUMES NO LIABILITY FOR ANY ERRORS OR OMISSIONS IN THIS DRAWING. THE ENGINEER'S LIABILITY IS LIMITED TO THE PROFESSIONAL SERVICES PROVIDED BY THE ENGINEER. THE ENGINEER'S LIABILITY IS LIMITED TO THE PROFESSIONAL SERVICES PROVIDED BY THE ENGINEER. THE ENGINEER'S LIABILITY IS LIMITED TO THE PROFESSIONAL SERVICES PROVIDED BY THE ENGINEER.

BLOCK: 644
 LOT: 43
 ZONING: M1-5
 ZONING MAP #: 8B
 LANDMARK BUILDING: NO
 HISTORIC DISTRICT: GANSEVOORT MARKET

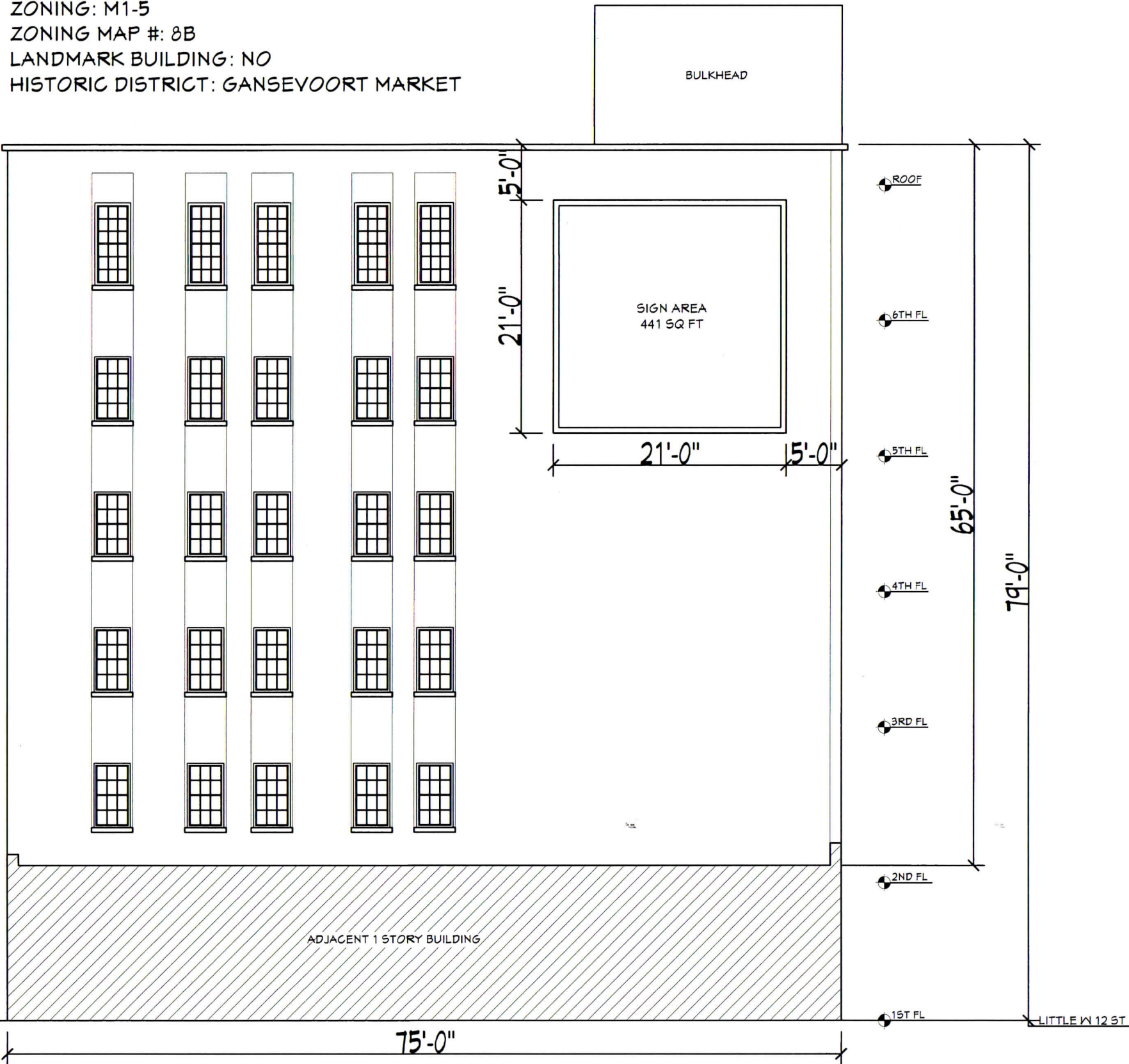

EAST ELEVATION
 SCALE: 3/32" = 1'-0"

LANDMARKS CALCULATIONS FOR EXPOSED AREA

SURFACE AREA: 65'X75' = 4875 SQ.FT
 (20) WINDOWS 6'X2' -90 SQ.FT
 (5) WINDOWS (2'X7.5' -75 SQ.FT
 TOTAL SQ.FT.
 (MINUS OPENING) 4635 SQ.FT (ACTUAL SURFACE AREA)
 X .20 (MAX SQ.FT FOR L.P.C.)
 909 SQ.FT (MAX SIGNAGE ALLOWED)
 PROPOSED SQ.FT= 441 SQ.FT < 909 SQ.FT :OK

**SIGN COMPLIANCE
 MANUFACTURING DISTRICTS**

NOTES

1. SIGN AREA = 21 X 21 = 441 SQ.FT.
2. STREET LOT FRONTAGE: 154 LINEAR FT.
3. ALLOWABLE TOTAL SIGN AREA 6 TIMES FRONTAGE = 924 SQ.FT.
4. PER ZR-42-532 = 924 SQ.FT.
5. TOTAL AREA PROPOSED SIGN = 441 SQ.FT. CONFORMS.
6. THIS IS A PAINTED NON-ILLUMINATED ADVERTISING WALL SIGN.
7. PAINTED SIGN EXEMPT FROM REQUIREMENT FOR SIGN PERMIT. SECTION 28-105.4.5 OF THE BUILDING CODE.
8. SIGN WILL NOT INTERFERE WITH TRAFFIC SIGNALS.
9. SIGN WILL NOT BLOCK WINDOWS, DOORS, OR FIRE ESCAPES.
10. MATERIAL IS: PAINT
11. CONTROLLED INSPECTION ITEM: FINAL INSPECTION.
12. CONFORMS TO NYC ZONING RESOLUTION SECTIONS APPLICABLE TO ADVERTISING SIGNS IN MANUFACTURING ZONE: 42-532.
13. THERE ARE NO ILLUMINATED SIGNS AND NO NON-ILLUMINATED SIGNS ON THIS LOT.

SIGN COMPLIANCE

BASIC SIGN REGULATIONS
 FOR COMMERCIAL &
 MANUFACTURING DISTRICTS **M1-5**

PERMITTED TYPES.....ADVERTISING ACCESSORY	✓
PERMITTED SIZE.....(6) TIMES FRONTAGE = TOTAL SQ.FT	✓
6 X 154' = 924 TOTAL SQ.FT	✓
PERMITTED MAX HEIGHT.....15' NON-ILLUMINATED	✓
THE SIGN DOES NOT ENCOMPASS ANY WINDOWS.	✓
THE SIGN DOES NOT EXTEND TO THE TOP OF WALL.	✓
THE SIGN IS NOT A PHOTO-REALISTIC IMAGE.	✓
THE SIGN HAS A BORDER AROUND THE PERIMETER.	✓

REVISION	No.	DATE	DESCRIPTION

JAREK M. ZEID, P.E. P.L.L.C.
 38-39 BELL BOULEVARD, SUITE # 350
 BAYSIDE, NY 11361
 TEL. (718) 631-3257
 FAX. (718) 631-7805

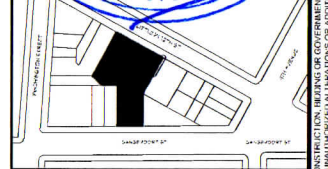
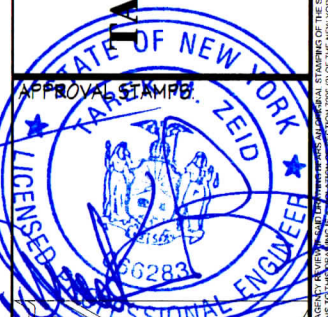

ALL DRAWINGS AND WRITTEN MATERIAL CONSTITUTE ORIGINAL WORK OF THE ENGINEER AND MAY NOT BE REPRODUCED, COPIED OR TRANSMITTED IN ANY FORM OR BY ANY MEANS, ELECTRONIC OR MECHANICAL, WITHOUT WRITTEN CONSENT FROM THE ENGINEER.

CLIENT:
 NEW TRADITION MEDIA
 36 EAST 23RD STREET 8TH FL
 NEW YORK NY

PROJECT:
 PROPOSED DEVELOP & DESIGN A MASTER PLAN FOR THE 441 SQ FT ADVERTISING SIGN TO BE PRESENTED TO LANDMARK PRESERVATION COMMISSION FOR APPROVAL & PERMIT.

TITLE DRAWING:
 EAST ELEVATION & SIGN COMPLIANCE

SEAL & SIGNATURE

DATE: 08/03/2016
 PROJECT No. 16-11T
 DRAWING BY: DC
 DRAWING No.: **SG-003.00**

04 OF 16
 DOB JOB NUMBER:

THIS DRAWING IS THE PROPERTY OF JAREK M. ZEID, P.E. P.L.L.C. IT IS TO BE USED ONLY FOR THE PROJECT NOTED HEREIN. THESE DRAWINGS ARE ONE YEAR FOR CONSTRUCTION. THESE DRAWINGS ARE NOT TO BE USED FOR ANY OTHER PROJECT OR ALTERNATION OR EXTENSION OF THIS PROJECT WITHOUT THE WRITTEN PERMISSION OF JAREK M. ZEID, P.E. P.L.L.C. ANY UNAUTHORIZED REUSE IS A VIOLATION OF U.S. COPYRIGHT LAW. UNAUTHORIZED REUSE IS A VIOLATION OF THE PROFESSIONAL ENGINEERING ACT AND THE PROFESSIONAL ENGINEERING LAW OF THE STATE OF NEW YORK.



PREVIOUSLY INSTALLED PAINTED NON-ILLUMINATED SIGN

SCALE: N.T.S.

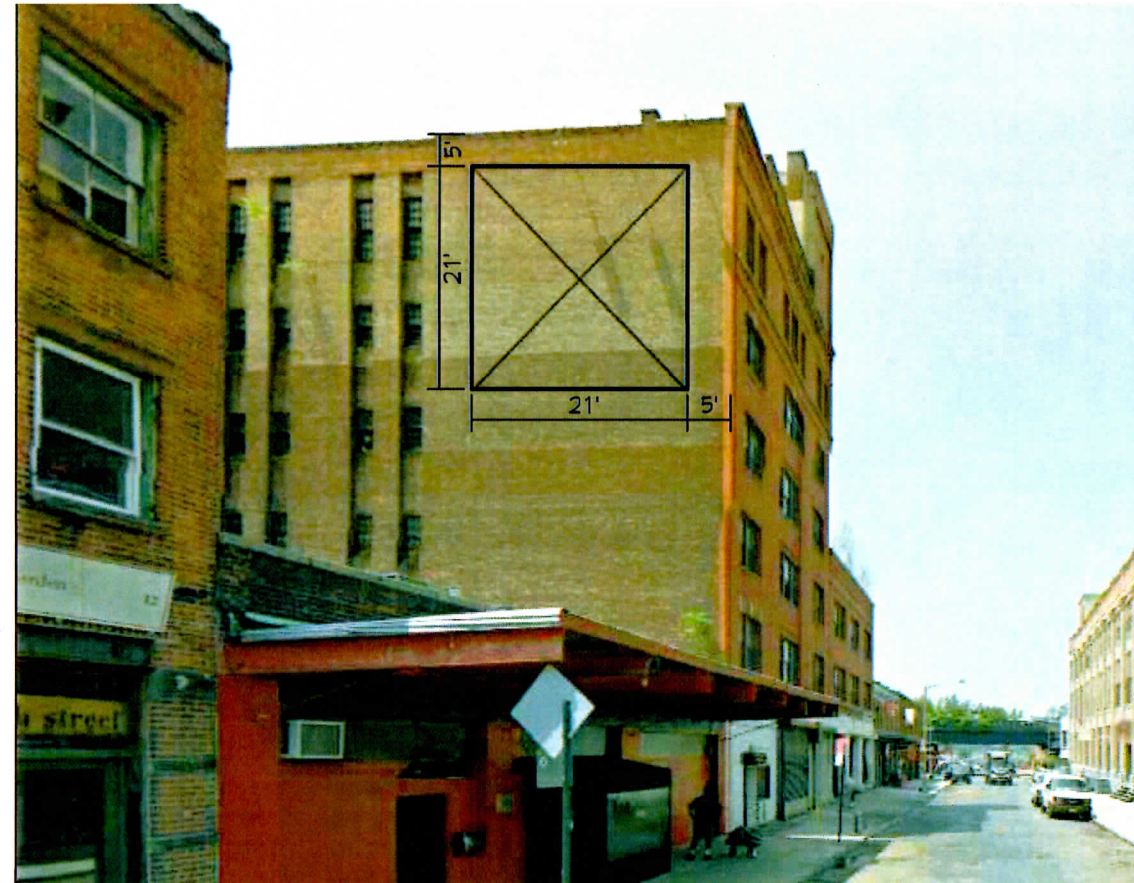

PROPOSED PAINTED SIGN AREA

SCALE: N.T.S.



PREVIOUSLY INSTALLED PAINTED NON-ILLUMINATED SIGN

SCALE: N.T.S.



PREVIOUSLY INSTALLED PAINTED NON-ILLUMINATED SIGN

SCALE: N.T.S.

REVISION		
No.	DATE	DESCRIPTION

JAREK M. ZEID, P.E. P.L.L.C.
 38-39 BELL BOULEVARD, SUITE # 350
 BAYSIDE, NY 11361
 TEL. (718) 631-3257
 FAX. (718) 631-7805

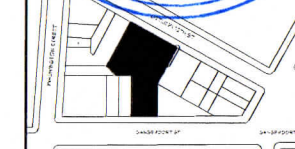

ALL DRAWINGS AND WRITTEN MATERIAL CONSTITUTES ORIGINAL WORK OF THE ENGINEER AND MAY NOT BE REPRODUCED, COPIED OR DISSEMINATED WITHOUT WRITTEN CONSENT FROM THE ENGINEER.

CLIENT:
 NEW TRADITION MEDIA
 36 EAST 23RD STREET 8TH FL
 NEW YORK NY

PROJECT:
 PROPOSED DEVELOP & DESIGN A MASTER PLAN FOR THE 441 SQ FT ADVERTISING SIGN TO BE PRESENTED TO LANDMARK PRESERVATION COMMISSION FOR APPROVAL & PERMIT.

TITLE DRAWING:
 PHOTO SHEET

SEAL & SIGNATURE

DATE: 08/03/2016
 PROJECT No. 16-1TT
 DRAWING BY: DC
 DRAWING No. **SG-004.00**

05 OF 16

DOB JOB NUMBER:

THIS DRAWING IS THE PROPERTY OF JAREK M. ZEID, P.E. P.L.L.C. IT IS TO BE USED ONLY FOR THE PROJECT IDENTIFIED HEREIN. THIS DRAWING IS NOT TO BE REPRODUCED, COPIED OR DISSEMINATED WITHOUT WRITTEN CONSENT FROM THE ENGINEER. THE ENGINEER'S LIABILITY IS LIMITED TO THE PROFESSIONAL SERVICES PROVIDED BY THE ENGINEER AND DOES NOT EXTEND TO ANY OTHER PROJECT OR ALTERNATION OF THE PROJECT. THE ENGINEER'S LIABILITY IS LIMITED TO THE PROFESSIONAL SERVICES PROVIDED BY THE ENGINEER AND DOES NOT EXTEND TO ANY OTHER PROJECT OR ALTERNATION OF THE PROJECT.



HISTORICAL PHOTO YEAR: 1940

SCALE: N.T.S.



HISTORICAL PHOTO YEAR: 1940

SCALE: N.T.S.

REVISION		
No.	DATE	DESCRIPTION

TAREK M. ZEID, P.E. P.L.L.C.
 38-39 BELL BOULEVARD, SUITE # 350
 BAYSIDE, NY 11361
 TEL. (718) 631-3257
 FAX. (718) 631-7805

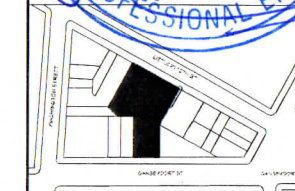
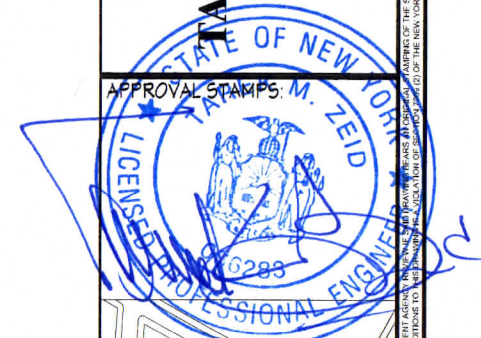

ALL DRAWINGS AND WRITTEN MATERIAL CONSTITUTES ORIGINAL WORK OF THE ENGINEER AND MAY NOT BE REPRODUCED OR TRANSMITTED IN ANY FORM OR BY ANY MEANS, ELECTRONIC OR MECHANICAL, INCLUDING PHOTOCOPYING, RECORDING, OR BY ANY INFORMATION STORAGE AND RETRIEVAL SYSTEM, WITHOUT THE WRITTEN PERMISSION OF TAREK M. ZEID, P.L.L.C. ANY UNAUTHORIZED REUSE IS A VIOLATION OF U.S. COPYRIGHT LAW. UNAUTHORIZED REUSE OF THIS DRAWING OR ANY PART THEREOF FOR ANY OTHER PROJECT OR IN ANY MANNER IS STRICTLY PROHIBITED.

CLIENT:
 NEW TRADITION MEDIA
 36 EAST 23RD STREET 8TH FL
 NEW YORK NY

PROJECT:
 PROPOSED DEVELOP & DESIGN A MASTER PLAN FOR THE 441 SQ FT ADVERTISING SIGN TO BE PRESENTED TO LANDMARK PRESERVATION COMMISSION FOR APPROVAL & PERMIT.

TITLE DRAWING:
 HISTORICAL SIGN PHOTO SHEET

SEAL & SIGNATURE

DATE: 08/03/2016
 PROJECT No.: 16-11T
 DRAWING BY: DC
 DRAWING No.: **SG-005.00**
 06 OF 16

DOB JOB NUMBER:

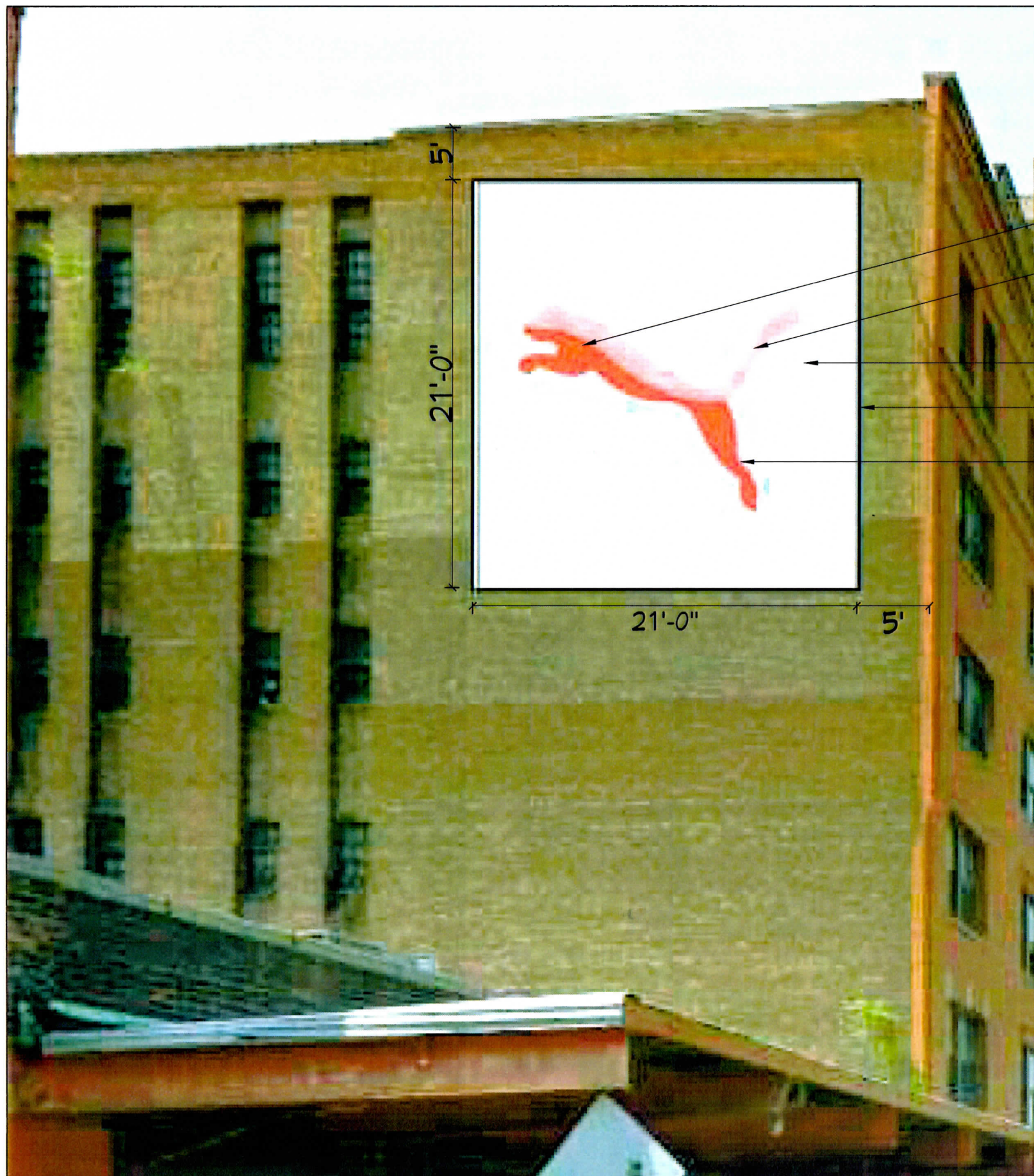

GRAPHIC - COLOR (30% COMPLIANCE)

- RED VARIATION #1
- RED VARIATION #2
- WHITE BACKGROUND
- BLACK BORDER
- TEXT & IMAGES = 30% OF TOTAL SIGN AREA

PUMA ADVERTISEMENT @ 22 LITTLE W 12TH STREET

1. OVERALL COVERAGE DOES NOT EXCEED 60%. ACTUAL = 30%
2. IMAGE COVERAGE IS 30%
3. TEXT COVERAGE IS 0%
4. 4 OR LESS PAINTED COLORS (W/MINOR VARIATIONS OF SHADE) OTHER THAN BLACK AND WHITE = 1 (RED)
5. BORDER = YES
6. IMAGES ARE NOT PHOTO-REALISTIC
7. 1 OR 2 COLOR SOLID BACKGROUND = YES, WHITE

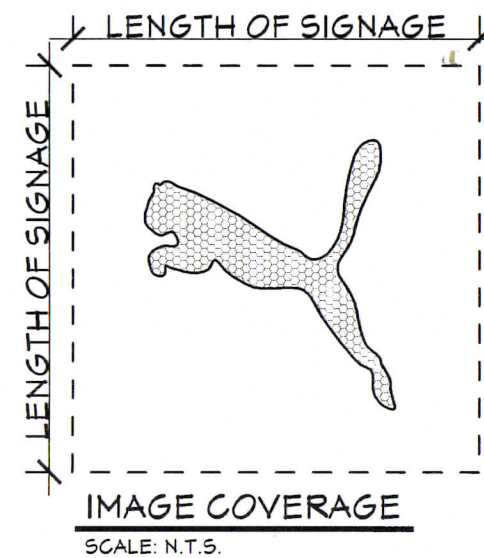

PHOTOGRAPH OF PUMA ADVERTISEMENT
SCALE: N.T.S.

REVISION		
No.	DATE	DESCRIPTION

JAREK M. ZEID, P.E. P.L.L.C.
 38-39 BELL BOULEVARD, SUITE # 350
 BAYSIDE, NY 11361
 TEL. (718) 631-3257
 FAX. (718) 631-7805

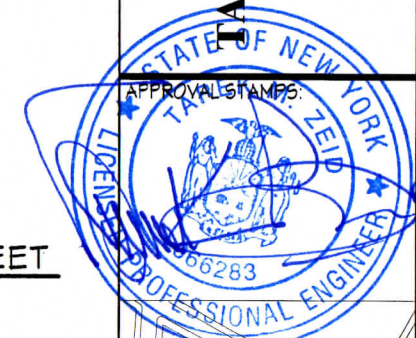

APPROVAL STAMPS:

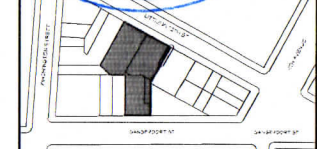

ALL DRAWINGS AND WRITTEN MATERIAL CONSTITUTE ORIGINAL WORK OF THE ENGINEER AND MAY NOT BE DUPLICATED, USED OR DISCLOSED WITHOUT WRITTEN CONSENT FROM THE ENGINEER.

CLIENT:
 NEW TRADITION MEDIA
 36 EAST 23RD STREET 8TH FL
 NEW YORK NY

PROJECT:
 PROPOSED DEVELOP & DESIGN A MASTER PLAN FOR THE 441 SQ FT ADVERTISING SIGN TO BE PRESENTED TO LANDMARK PRESERVATION COMMISSION FOR APPROVAL & PERMIT.

TITLE DRAWING:
 PROPOSED ADVERTISEMENT

SEAL & SIGNATURE

DATE: 09/03/2016
 PROJECT No. 16-1TT
 DRAWING BY: DC
 DRAWING No. **SG-006.00**

07 OF 16

DOB JOB NUMBER:

THIS DRAWING IS THE PROPERTY OF JAREK M. ZEID, P.E. P.L.L.C. IT IS TO BE USED ONLY FOR THE PROJECT NOTED HEREIN. THIS DRAWING IS NOT TO BE REPRODUCED, COPIED, OR TRANSMITTED IN ANY FORM OR BY ANY MEANS, WITHOUT THE WRITTEN PERMISSION OF JAREK M. ZEID, P.E. P.L.L.C. ANY UNAUTHORIZED REUSE IS A VIOLATION OF US COPYRIGHT LAW. UNAUTHORIZED REUSE IS A VIOLATION OF THE PROFESSIONAL ENGINEERING ACT AND THE PROFESSIONAL ENGINEERING LAW OF THE STATE OF NEW YORK.



GRAPHIC - BLACK & WHITE (16% COMPLIANCE)

- BLACK BACKGROUND
- WHITE BORDER
- TEXT & IMAGES = 16% OF TOTAL SIGN AREA
- WHITE TEXT

NIKE ADVERTISEMENT @ 22 LITTLE W 12TH STREET

1. OVERALL COVERAGE DOES NOT EXCEED 60%. ACTUAL = 16%
2. IMAGE COVERAGE IS 15%
3. TEXT COVERAGE IS 1%
4. 4 OR LESS PAINTED COLORS (W/MINOR VARIATIONS OF SHADE) OTHER THAN BLACK AND WHITE = 0
5. BORDER = YES
6. IMAGES ARE NOT PHOTO-REALISTIC
7. 1 OR 2 COLOR SOLID BACKGROUND = YES, BLACK

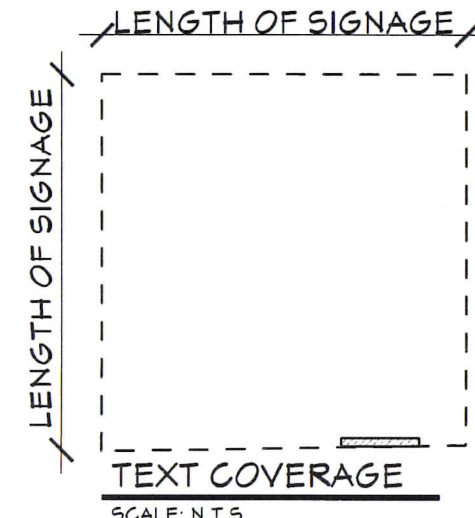
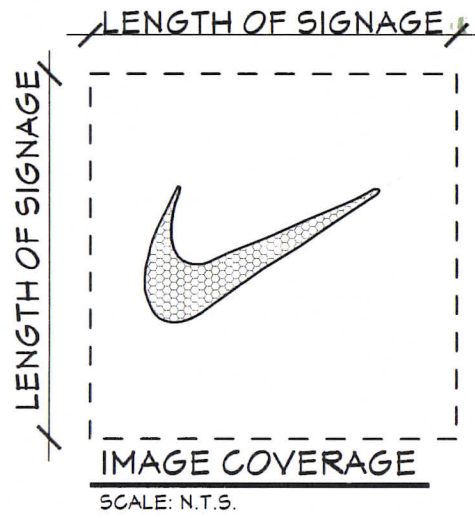

PHOTOGRAPH OF NIKE ADVERTISEMENT
SCALE: N.T.S.

REVISION		
No.	DATE	DESCRIPTION

TAREK M. ZEID, P.E. P.L.L.C.
 38-39 BELL BOULEVARD, SUITE # 350
 BAYSIDE, NY 11361
 TEL: (718) 631-3257
 FAX: (718) 631-7805

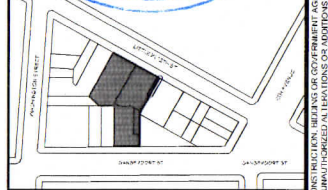

ALL DRAWINGS AND WRITTEN MATERIAL CONSTITUTES ORIGINAL WORK OF THE ENGINEER AND MAY NOT BE REPRODUCED, COPIED OR DISCLOSED WITHOUT WRITTEN CONSENT FROM THE ENGINEER.

CLIENT:
 NEW TRADITION MEDIA
 36 EAST 23RD STREET 8TH FL
 NEW YORK NY

PROJECT:
 PROPOSED DEVELOP & DESIGN A MASTER PLAN FOR THE 441 SQ FT ADVERTISING SIGN TO BE PRESENTED TO LANDMARK PRESERVATION COMMISSION FOR APPROVAL & PERMIT.

TITLE DRAWING:
 PROPOSED ADVERTISEMENT

SEAL & SIGNATURE

DATE: 08/03/2016
 PROJECT No.: 16-1TT
 DRAWING BY: DC
 DRAWING No.: **5G-007.00**

08 OF 16
 DOB JOB NUMBER:

THIS DRAWING IS THE PROPERTY OF TAREK M. ZEID, P.E. P.L.L.C. IT IS TO BE USED ONLY FOR THE PROJECT INTENDED HEREIN. THE DRAWING IS NOT VALID FOR CONSTRUCTION UNLESS THE GOVERNMENT AGENCY REVIEWER OF THE DRAWING HAS APPROVED THE DRAWING FOR ANY OTHER PROJECT OR FOR ANY OTHER USE. THE DRAWING IS NOT VALID FOR CONSTRUCTION UNLESS THE GOVERNMENT AGENCY REVIEWER OF THE DRAWING HAS APPROVED THE DRAWING FOR ANY OTHER PROJECT OR FOR ANY OTHER USE. THE DRAWING IS NOT VALID FOR CONSTRUCTION UNLESS THE GOVERNMENT AGENCY REVIEWER OF THE DRAWING HAS APPROVED THE DRAWING FOR ANY OTHER PROJECT OR FOR ANY OTHER USE.

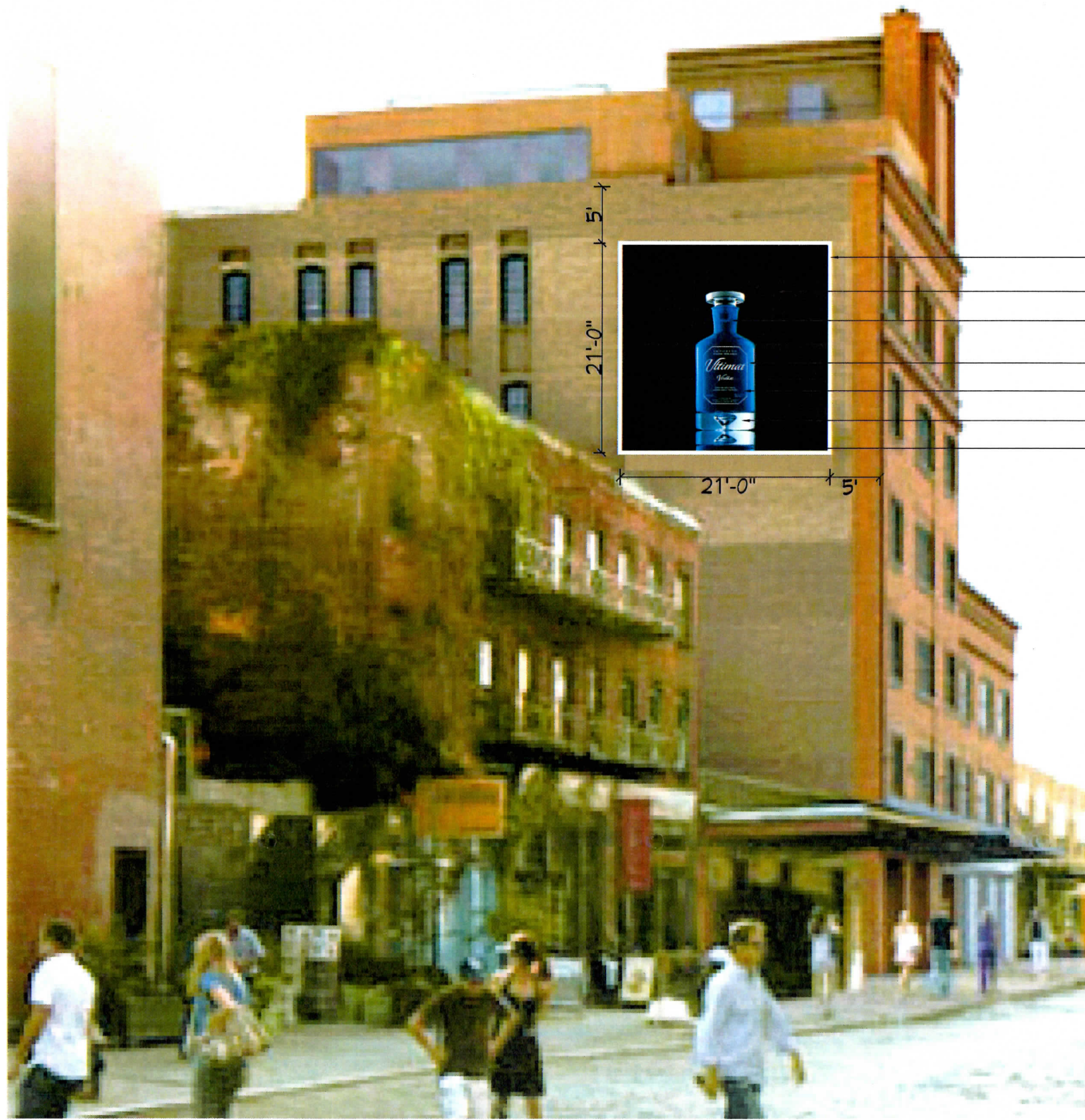

PHOTOREALISM - COLOR (28% COMPLIANCE)



- WHITE BORDER
- BLACK BACKGROUND
- TEXT & IMAGES = 28% OF TOTAL SIGN AREA
- BLUE VARIATION #1
- BLUE VARIATION #2
- BLUE VARIATION #3
- BLUE VARIATION #4

ULTIMAT ADVERTISEMENT @ 22 LITTLE W 12TH STREET

1. OVERALL COVERAGE DOES NOT EXCEED 40%. ACTUAL = 28%
2. IMAGE COVERAGE IS 28%
3. TEXT COVERAGE IS 0%
4. BORDER = YES
5. IMAGES ARE PHOTO-REALISTIC
6. 1 OR 2 COLOR SOLID BACKGROUND = YES, BLACK

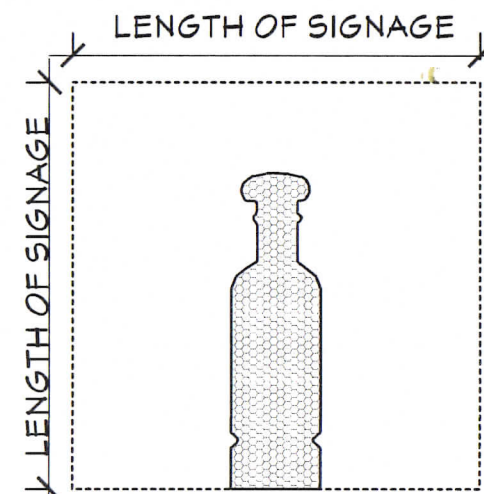
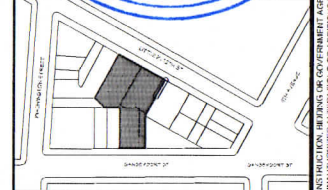
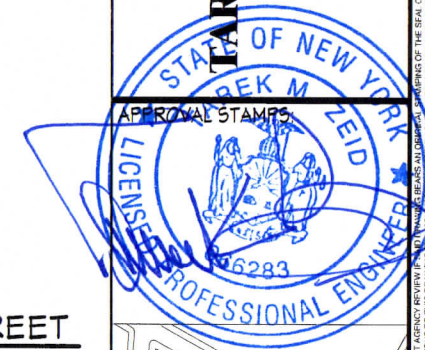

IMAGE COVERAGE
SCALE: N.T.S.

PHOTOGRAPH OF ULTIMAT ADVERTISEMENT
SCALE: N.T.S.

REVISION		
No.	DATE	DESCRIPTION

TAREK M. ZEID, P.E. P.L.L.C.
38-39 BELL BOULEVARD, SUITE # 350
BAYSIDE, NY 11361
TEL. (718) 631-3257
FAX. (718) 631-7805



ALL DRAWINGS AND WRITTEN MATERIAL CONSTITUTE ORIGINAL WORK OF THE ENGINEER AND MAY NOT BE DUPLICATED, USED OR DISCLOSED WITHOUT WRITTEN CONSENT FROM THE ENGINEER.

CLIENT:
NEW TRADITION MEDIA
36 EAST 23RD STREET 8TH FL
NEW YORK NY

PROJECT:
PROPOSED DEVELOP & DESIGN A MASTER PLAN FOR THE 441 SQ FT ADVERTISING SIGN TO BE PRESENTED TO LANDMARK PRESERVATION COMMISSION FOR APPROVAL & PERMIT.

TITLE DRAWING:
PROPOSED ADVERTISEMENT

SEAL & SIGNATURE

DATE: 08/03/2016
PROJECT No. 16-1TT
DRAWING BY: DC
DRAWING No.: **5G-008.00**

09 OF 16
DOB JOB NUMBER:

THE DRAWINGS IN THIS PROJECT ARE THE PROPERTY OF TAREK M. ZEID, P.E., P.L.L.C. IT IS TO BE USED ONLY FOR THE PROJECT NOTED HEREON. THIS DRAWING IS ONLY VALID FOR CONSTRUCTION. NO REUSE OR REPRODUCTION OF THIS DRAWING FOR ANY OTHER PROJECT OR ALTERATION. EXTENSION OF THIS PROJECT IS PROHIBITED WITHOUT THE WRITTEN PERMISSION OF TAREK M. ZEID, P.E., P.L.L.C. ANY UNAUTHORIZED REUSE IS A VIOLATION OF U.S. COPYRIGHT LAW, UNAUTHORIZED REPRODUCTIONS OR ALTERATIONS TO THIS DRAWING, AND ANY VIOLATION WILL BE PROSECUTED TO THE FULL EXTENT OF THE LAW.



GRAPHIC - COLOR (37% COMPLIANCE)

- BLUE VARIATION #1
- BLUE VARIATION #2
- BLUE VARIATION #3
- TEXT & IMAGES = 37% OF TOTAL SIGN AREA
- WHITE BACKGROUND
- BLUE VARIATION #4
- BLACK BORDER

SVEDKA ADVERTISEMENT @ 22 LITTLE W 12TH STREET

1. OVERALL COVERAGE DOES NOT EXCEED 60%. ACTUAL = 37%
2. IMAGE COVERAGE IS 37%
3. TEXT COVERAGE IS 0%
4. 4 OR LESS PAINTED COLORS (W/MINOR VARIATIONS OF SHADE) OTHER THAN BLACK AND WHITE = 3 (SILVER, BLUE, YELLOW)
5. BORDER = YES
6. IMAGES ARE GRAPHIC
7. 1 OR 2 COLOR SOLID BACKGROUND = YES, WHITE

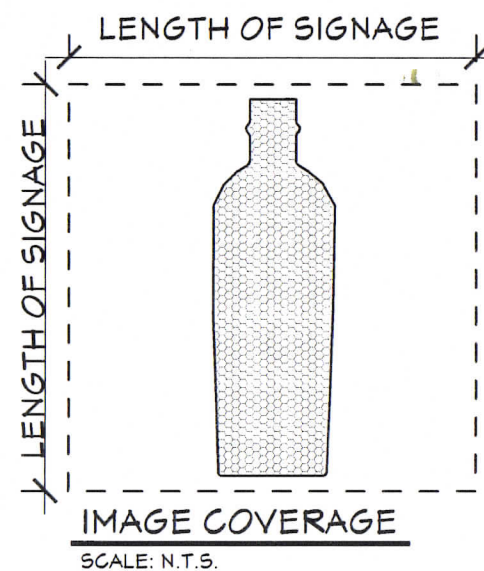

PHOTOGRAPH OF SVEDKA ADVERTISEMENT
SCALE: N.T.S.

REVISION		
No.	DATE	DESCRIPTION

TAREK M. ZEID, P.E. P.L.L.C.
 38-39 BELL BOULEVARD, SUITE # 350
 BAYSIDE, NY 11361
 TEL. (718) 631-3257
 FAX. (718) 631-7805

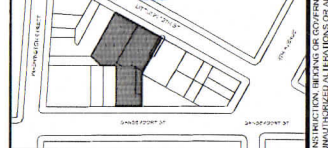
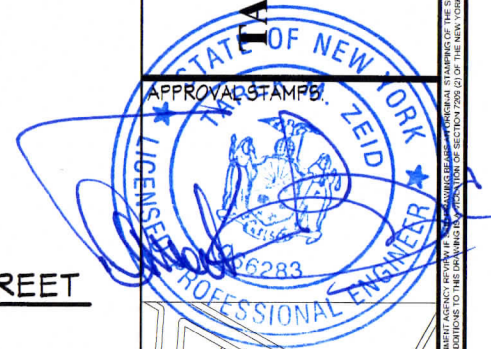

ALL DRAWINGS AND WRITTEN MATERIAL CONSTITUTES ORIGINAL WORK OF THE ENGINEER AND MAY NOT BE REPRODUCED, COPIED OR DISCLOSED WITHOUT WRITTEN CONSENT FROM THE ENGINEER.

CLIENT:
 NEW TRADITION MEDIA
 36 EAST 23RD STREET 8TH FL
 NEW YORK NY

PROJECT:
 PROPOSED DEVELOP & DESIGN A MASTER PLAN FOR THE 441 SQ FT ADVERTISING SIGN TO BE PRESENTED TO LANDMARK PRESERVATION COMMISSION FOR APPROVAL & PERMIT.

TITLE DRAWING:
 PROPOSED ADVERTISEMENT

SEAL & SIGNATURE

DATE: 08/03/2016
 PROJECT No. 16-1TT
 DRAWING BY: DC
 DRAWING No.: **SG-009.00**

10 OF 16
 DOB JOB NUMBER:

THIS DRAWING IS THE PROPERTY OF TAREK M. ZEID, P.E., P.L.L.C. IT IS TO BE USED ONLY FOR THE PROJECT INTENTED HEREIN. THE DRAWING DESIGN, CONSTRUCTION, OR ANY OTHER INFORMATION HEREON IS NOT TO BE REPRODUCED, COPIED, OR DISCLOSED WITHOUT WRITTEN CONSENT FROM THE ENGINEER. THE ENGINEER'S LIABILITY IS LIMITED TO THE PROFESSIONAL SERVICES PROVIDED BY THE ENGINEER. THE ENGINEER'S LIABILITY IS LIMITED TO THE PROFESSIONAL SERVICES PROVIDED BY THE ENGINEER. THE ENGINEER'S LIABILITY IS LIMITED TO THE PROFESSIONAL SERVICES PROVIDED BY THE ENGINEER.



PHOTOREALISM - COLOR (33% COMPLIANCE)

- BLACK TEXT COLOR
- BLACK BORDER
- WHITE BACKGROUND
- GOLD VARIATION #1
- GOLD VARIATION #2
- GOLD VARIATION #3
- GOLD VARIATION #4
- TEXT & IMAGES = 33% OF TOTAL SIGN AREA

STELLA ADVERTISEMENT @ 22 LITTLE W 12TH STREET

1. OVERALL COVERAGE DOES NOT EXCEED 40%. ACTUAL = 33%
2. IMAGE COVERAGE IS 25%
3. TEXT COVERAGE IS 8%
4. BORDER = YES
5. IMAGES ARE PHOTO-REALISTIC
6. 1 OR 2 COLOR SOLID BACKGROUND = YES, WHITE

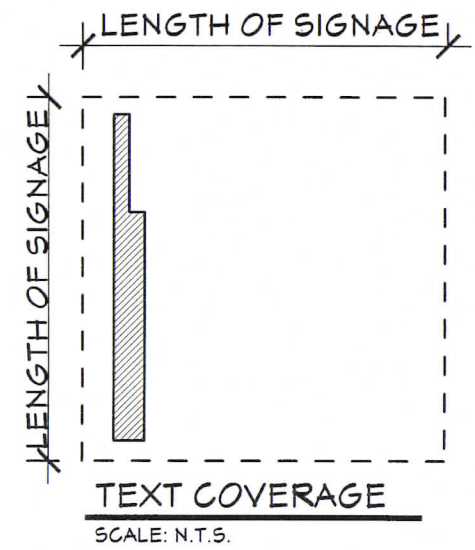
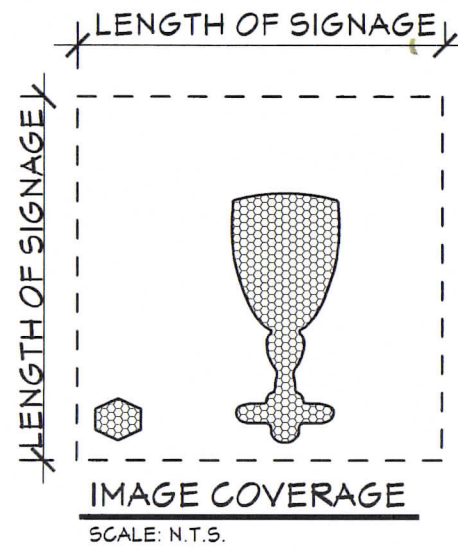

PHOTOGRAPH OF STELLA ARTOIS ADVERTISEMENT
SCALE: N.T.S.

REVISION		
No.	DATE	DESCRIPTION

TAREK M. ZEID, P.E. P.L.L.C.
38-39 BELL BOULEVARD, SUITE # 350
BAYSIDE, NY 11361
TEL. (718) 631-3257
FAX. (718) 631-7805

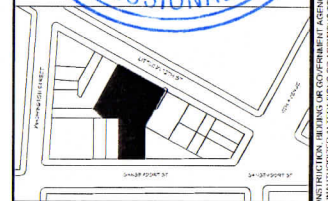
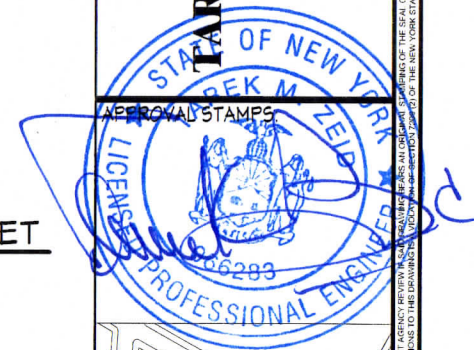

ALL DRAWINGS AND WRITTEN MATERIAL CONSTITUTE ORIGINAL WORK OF THE ENGINEER AND MAY NOT BE DUPLICATED, USED OR DISCLOSED WITHOUT WRITTEN CONSENT FROM THE ENGINEER.

CLIENT:
NEW TRADITION MEDIA
36 EAST 23RD STREET 8TH FL
NEW YORK NY

PROJECT:
PROPOSED DEVELOP & DESIGN A MASTER PLAN FOR THE 441 SQ FT ADVERTISING SIGN TO BE PRESENTED TO LANDMARK PRESERVATION COMMISSION FOR APPROVAL & PERMIT.

TITLE DRAWING:
PROPOSED ADVERTISEMENT

SEAL & SIGNATURE

DATE: 09/03/2016
PROJECT No. 16-1TT
DRAWING BY: DC
DRAWING No.: **SG-010.00**

11 OF 16
DOB JOB NUMBER:

THIS DRAWING IS THE PROPERTY OF TAREK M. ZEID, P.E., P.L.L.C. IT IS TO BE USED ONLY FOR THE PROJECT AND NOT FOR ANY OTHER PROJECT. ANY UNAUTHORIZED REUSE IS A VIOLATION OF U.S. COPYRIGHT LAW. UNAUTHORIZED REUSE IS A VIOLATION OF THE PROFESSIONAL ENGINEERING BOARD OF THE STATE OF NEW YORK. FOR ANY PART THEREOF, CONTACT THE PROFESSIONAL ENGINEERING BOARD OF THE STATE OF NEW YORK. ANY UNAUTHORIZED REUSE IS A VIOLATION OF U.S. COPYRIGHT LAW. UNAUTHORIZED REUSE IS A VIOLATION OF THE PROFESSIONAL ENGINEERING BOARD OF THE STATE OF NEW YORK. FOR ANY PART THEREOF, CONTACT THE PROFESSIONAL ENGINEERING BOARD OF THE STATE OF NEW YORK.



GRAPHIC - BLACK & WHITE (55% COMPLIANCE)

- WHITE BACKGROUND
- TEXT & IMAGES = 55% OF TOTAL SIGN AREA
- BLACK BORDER
- BLACK TEXT COLOR

NIKE ADVERTISEMENT @ 22 LITTLE W 12TH STREET

1. OVERALL COVERAGE DOES NOT EXCEED 60%. ACTUAL = 55%
2. IMAGE COVERAGE IS 53%
3. TEXT COVERAGE IS 2%
4. 4 OR LESS PAINTED COLORS (W/MINOR VARIATIONS OF SHADE) OTHER THAN BLACK AND WHITE = 0
5. BORDER = YES
6. IMAGES ARE GRAPHIC
7. 1 OR 2 COLOR SOLID BACKGROUND = YES, WHITE

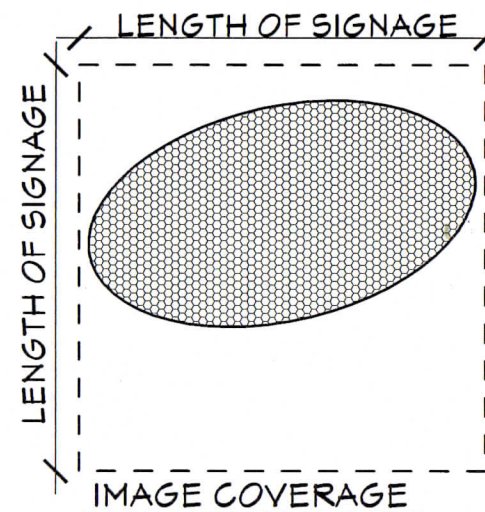

SCALE: N.T.S.

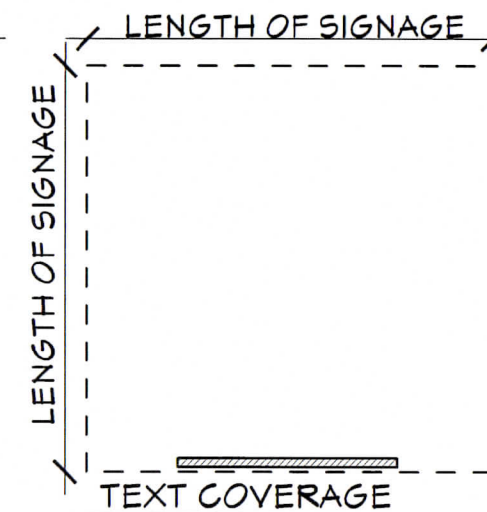

SCALE: N.T.S.

PHOTOGRAPH OF STEVE MADDEN ADVERTISEMENT

SCALE: N.T.S.

REVISION		
No.	DATE	DESCRIPTION

TAREK M. ZEID, P.E. P.L.L.C.
 38-39 BELL BOULEVARD, SUITE # 350
 BAYSIDE, NY 11361
 TEL. (718) 631-3257
 FAX. (718) 631-7805



APPROVAL STAMPS:

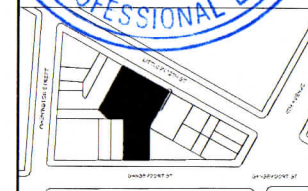

ALL DRAWINGS AND WRITTEN MATERIAL CONSTITUTES ORIGINAL WORK OF THE ENGINEER AND MAY NOT BE DUPLICATED, USED OR DISCLOSED WITHOUT WRITTEN CONSENT FROM THE ENGINEER.

CLIENT:
 NEW TRADITION MEDIA
 36 EAST 23RD STREET 8TH FL
 NEW YORK NY

PROJECT:
 PROPOSED DEVELOP & DESIGN A MASTER PLAN FOR THE 441 SQ FT ADVERTISING SIGN TO BE PRESENTED TO LANDMARK PRESERVATION COMMISSION FOR APPROVAL & PERMIT.

TITLE DRAWING:
 PROPOSED ADVERTISEMENT

SEAL & SIGNATURE

DATE: 08/03/2016
 PROJECT No. 16-1TT
 DRAWING BY: DC
 DRAWING No.: **SG-011.00**

12 OF 16

DOB JOB NUMBER:

THIS DRAWING IS THE PROPERTY OF TAREK M. ZEID, P.E. P.L.L.C. AT NO. 100 TO BE USED FOR THE PROJECT IDENTIFIED HEREIN. THIS DRAWING IS NOT TO BE REPRODUCED, COPIED, OR TRANSMITTED IN ANY FORM OR BY ANY MEANS, ELECTRONIC OR MECHANICAL, INCLUDING PHOTOCOPYING, RECORDING, OR BY ANY INFORMATION STORAGE AND RETRIEVAL SYSTEM, WITHOUT THE WRITTEN PERMISSION OF TAREK M. ZEID, P.E. P.L.L.C. ANY UNAUTHORIZED REUSE IS A VIOLATION OF U.S. COPYRIGHT LAW. UNAUTHORIZED ALTERATIONS OR ADDITIONS TO THIS DRAWING WILL BE CONSIDERED A VIOLATION OF SECTION 206 (2) OF THE NEW YORK STATE EDUCATION LAW.



GRAPHIC - BLACK & WHITE (55% COMPLIANCE)

- BLACK BACKGROUND
- TEXT & IMAGES = 55% OF TOTAL SIGN AREA
- WHITE BORDER
- WHITE TEXT COLOR

STEVE MADDEN ADVERTISEMENT @ 22 LITTLE W 12TH STREET

1. OVERALL COVERAGE DOES NOT EXCEED 60%. ACTUAL = 55%
2. IMAGE COVERAGE IS 53%
3. TEXT COVERAGE IS 2%
4. 4 OR LESS PAINTED COLORS (W/MINOR VARIATIONS OF SHADE) OTHER THAN BLACK AND WHITE = 0
5. BORDER = YES
6. IMAGES ARE GRAPHIC
7. 1 OR 2 COLOR SOLID BACKGROUND = YES, BLACK

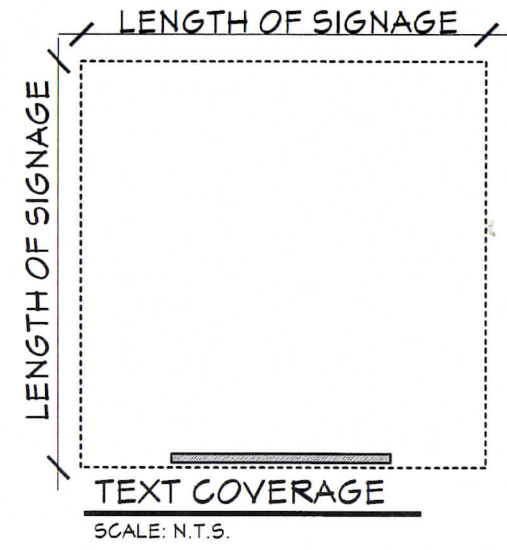
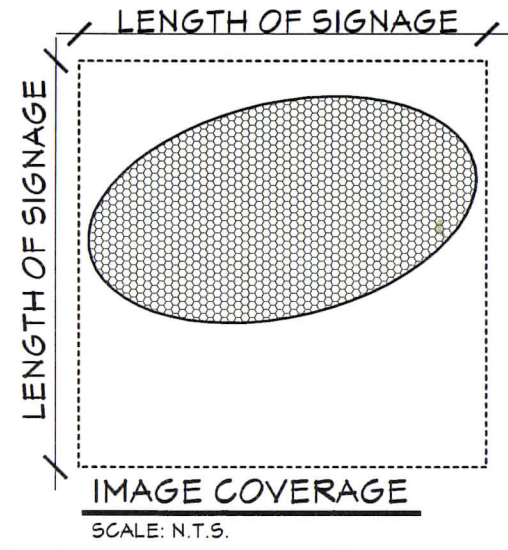

PHOTOGRAPH OF STEVE MADDEN ADVERTISEMENT
SCALE: N.T.S.

REVISION		
No.	DATE	DESCRIPTION

TAREK M. ZEID, P.E. P.L.L.C.
 38-39 BELL BOULEVARD, SUITE # 350
 BAYSIDE, NY 11361
 TEL. (718) 631-3257
 FAX. (718) 631-7805

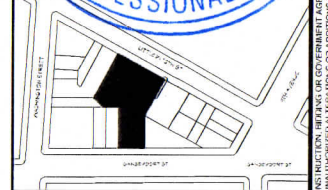
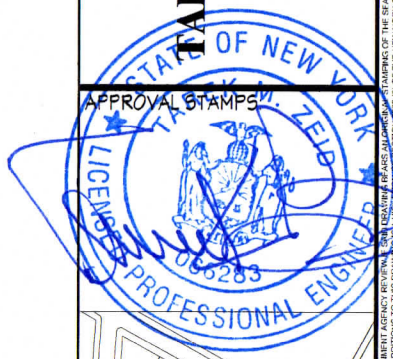

ALL DRAWINGS AND WRITTEN MATERIAL CONSTITUTES ORIGINAL WORK OF THE ENGINEER AND MAY NOT BE DUPLICATED, USED OR DISCLOSED WITHOUT WRITTEN CONSENT FROM THE ENGINEER.

CLIENT:
 NEW TRADITION MEDIA
 36 EAST 23RD STREET 8TH FL
 NEW YORK NY

PROJECT:
 PROPOSED DEVELOP & DESIGN A MASTER PLAN FOR THE 441 SQ FT ADVERTISING SIGN TO BE PRESENTED TO LANDMARK PRESERVATION COMMISSION FOR APPROVAL & PERMIT.

TITLE DRAWING:
 PROPOSED ADVERTISEMENT

SEAL & SIGNATURE

DATE: 08/03/2016
 PROJECT No. 16-1TT
 DRAWING BY: DC
 DRAWING No.: 5G-012.00

13 OF 16

DOB JOB NUMBER:

THESE DRAWINGS ARE THE PROPERTY OF TAREK M. ZEID, P.E. P.L.L.C. IT IS TO BE USED ONLY FOR THE PROJECT AND NOT FOR ANY OTHER PROJECT. ANY REUSE OR MODIFICATION OF THESE DRAWINGS WITHOUT THE WRITTEN PERMISSION OF TAREK M. ZEID, P.E. P.L.L.C. IS STRICTLY PROHIBITED. THE ENGINEER'S SEAL AND SIGNATURE ARE REQUIRED FOR ANY REUSE OR MODIFICATION OF THESE DRAWINGS.



GRAPHIC - COLOR (40% COMPLIANCE)

- WHITE BORDER
- BLACK BACKGROUND
- TEXT & IMAGES = 40% OF TOTAL SIGN AREA

AVION ADVERTISEMENT @ 22 LITTLE W 12TH STREET

1. OVERALL COVERAGE DOES NOT EXCEED 60%. ACTUAL = 40%
2. IMAGE COVERAGE IS 40%
3. TEXT COVERAGE IS 0%
4. 4 OR LESS PAINTED COLORS (W/MINOR VARIATIONS OF SHADE) OTHER THAN BLACK AND WHITE = 2 (SILVER, GOLD)
5. BORDER = YES
6. IMAGES ARE GRAPHIC
7. 1 OR 2 COLOR SOLID BACKGROUND = YES, BLACK

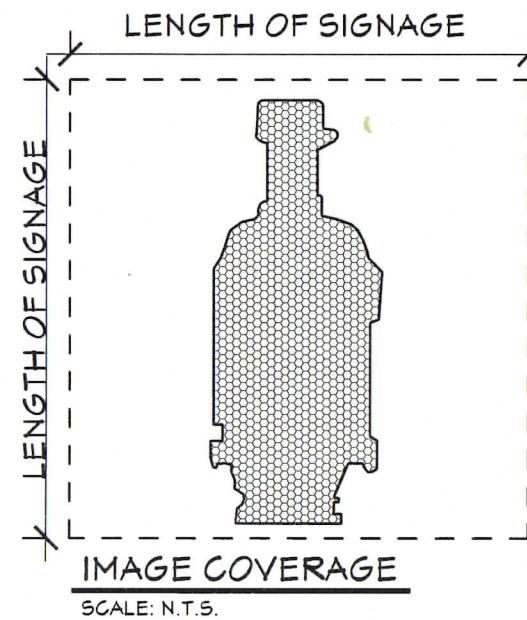

PHOTOGRAPH OF AVION ADVERTISEMENT
SCALE: N.T.S.

REVISION		
No.	DATE	DESCRIPTION

TAREK M. ZEID, P.E. P.L.L.C.
38-39 BELL BOULEVARD, SUITE # 350
BAYSIDE, NY 11361
TEL. (718) 631-3257
FAX. (718) 631-7805

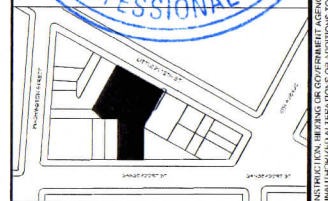
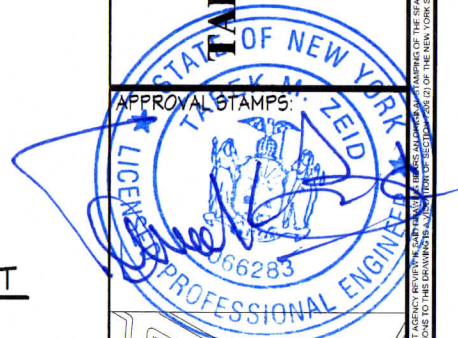

ALL DRAWINGS AND WRITTEN MATERIAL CONSTITUTES ORIGINAL WORK OF THE ENGINEER AND MAY NOT BE DUPLICATED, USED OR DISCLOSED WITHOUT WRITTEN CONSENT FROM THE ENGINEER.

CLIENT:
NEW TRADITION MEDIA
36 EAST 23RD STREET 8TH FL
NEW YORK NY

PROJECT:
PROPOSED DEVELOP & DESIGN A MASTER PLAN FOR THE 441 SQ FT ADVERTISING SIGN TO BE PRESENTED TO LANDMARK PRESERVATION COMMISSION FOR APPROVAL & PERMIT.

TITLE DRAWING:
PROPOSED ADVERTISEMENT

SEAL & SIGNATURE

DATE: 08/03/2016
PROJECT No. 16-1TT
DRAWING BY: DC
DRAWING No.: **SG-013.00**

14 OF 16

DOB JOB NUMBER:

THIS DRAWING IS THE PROPERTY OF TAREK M. ZEID, P.E. P.L.L.C. IT IS TO BE USED ONLY FOR THE PROJECT NOTED HEREIN. THIS DRAWING IS NOT TO BE REPRODUCED, COPIED, OR TRANSMITTED IN ANY FORM OR BY ANY MEANS, ELECTRONIC OR MECHANICAL, INCLUDING PHOTOCOPYING, RECORDING, OR BY ANY INFORMATION STORAGE AND RETRIEVAL SYSTEM, WITHOUT THE WRITTEN PERMISSION OF TAREK M. ZEID, P.E. P.L.L.C. ANY UNAUTHORIZED USE OR REPRODUCTION OF THIS DRAWING IS PROHIBITED AND WILL BE PROSECUTED TO THE FULL EXTENT OF THE LAW.

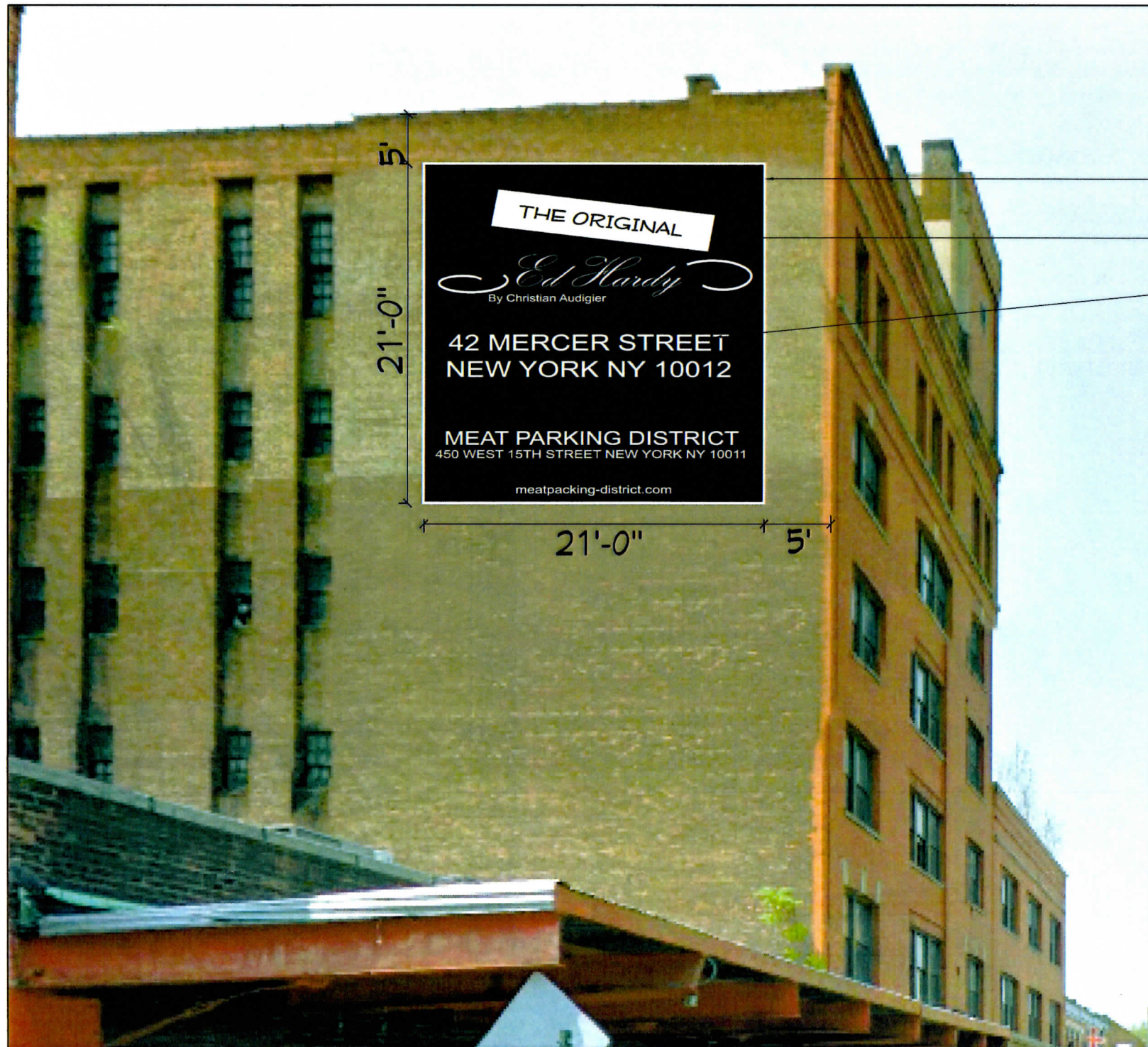

GRAPHIC - BLACK & WHITE (47% COMPLIANCE)

- WHITE BORDER
- BLACK BACKGROUND
- TEXT & IMAGES = 47% OF TOTAL SIGN AREA

ED HARDY ADVERTISEMENT @ 22 LITTLE W 12TH STREET

1. OVERALL COVERAGE DOES NOT EXCEED 60%. ACTUAL = 47%
2. IMAGE COVERAGE IS 20%
3. TEXT COVERAGE IS 27%
4. 4 OR LESS PAINTED COLORS (W/MINOR VARIATIONS OF SHADE) OTHER THAN BLACK AND WHITE = 1 (GREY)
5. BORDER = YES
6. IMAGES ARE GRAPHIC
7. 1 OR 2 COLOR SOLID BACKGROUND = YES, BLACK

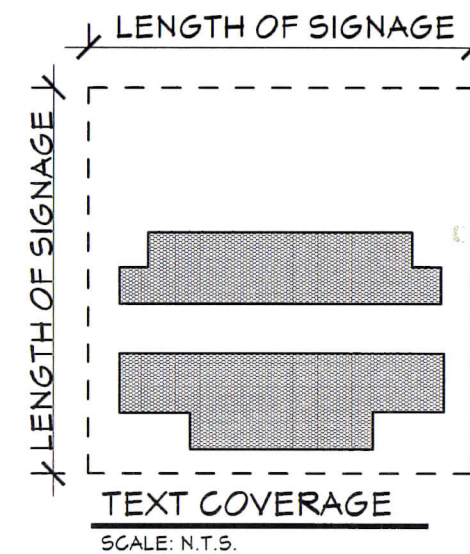
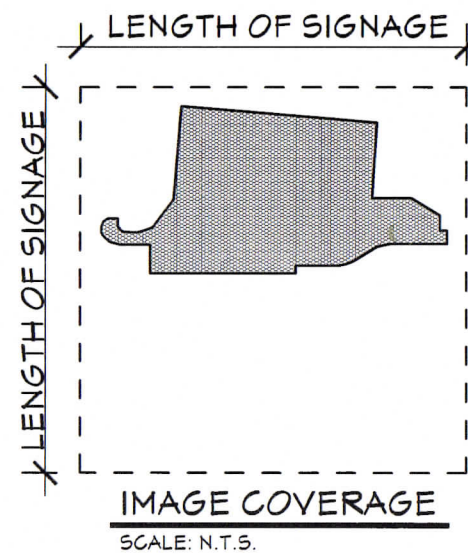

PHOTOGRAPH OF ED HARDY ADVERTISEMENT

SCALE: N.T.S.

REVISION		
No.	DATE	DESCRIPTION

TAREK M. ZEID, P.E. P.L.L.C.
 38-39 BELL BOULEVARD, SUITE # 350
 BAYSIDE, NY 11361
 TEL. (718) 631-3257
 FAX. (718) 631-7805



ALL DRAWINGS AND WRITTEN MATERIAL CONSTITUTES ORIGINAL WORK OF THE ENGINEER AND MAY NOT BE REPRODUCED, COPIED OR DISCLOSED WITHOUT WRITTEN CONSENT FROM THE ENGINEER.

CLIENT:
 NEW TRADITION MEDIA
 36 EAST 23RD STREET 8TH FL
 NEW YORK NY

PROJECT:
 PROPOSED DEVELOP & DESIGN A MASTER PLAN FOR THE 441 SQ FT ADVERTISING SIGN TO BE PRESENTED TO LANDMARK PRESERVATION COMMISSION FOR APPROVAL & PERMIT.

TITLE DRAWING:
 PROPOSED ADVERTISEMENT

SEAL & SIGNATURE

DATE: 08/03/2016
 PROJECT No. 16-11T
 DRAWING BY: DC
 DRAWING No.: **SG-014.00**

15 OF 16

DOB JOB NUMBER:

THIS DRAWING IS THE PROPERTY OF TAREK M. ZEID, P.E., P.L.L.C. IT IS TO BE USED ONLY FOR THE PROJECT INDICATED HEREIN. THE DRAWING IS NOT TO BE REPRODUCED, COPIED OR DISCLOSED WITHOUT WRITTEN CONSENT FROM THE ENGINEER. THE PROJECT IS PROVIDED BY TAREK M. ZEID, P.E., P.L.L.C. AND UNLESS OTHERWISE SPECIFIED IN THE DRAWING, ALL DIMENSIONS AND CONDITIONS SHALL BE AS SHOWN. THE ENGINEER ASSUMES NO LIABILITY FOR ANY DAMAGE TO PROPERTY OR PERSONS ARISING FROM THE USE OF THIS DRAWING FOR ANY OTHER PROJECT OR APPLICATION.

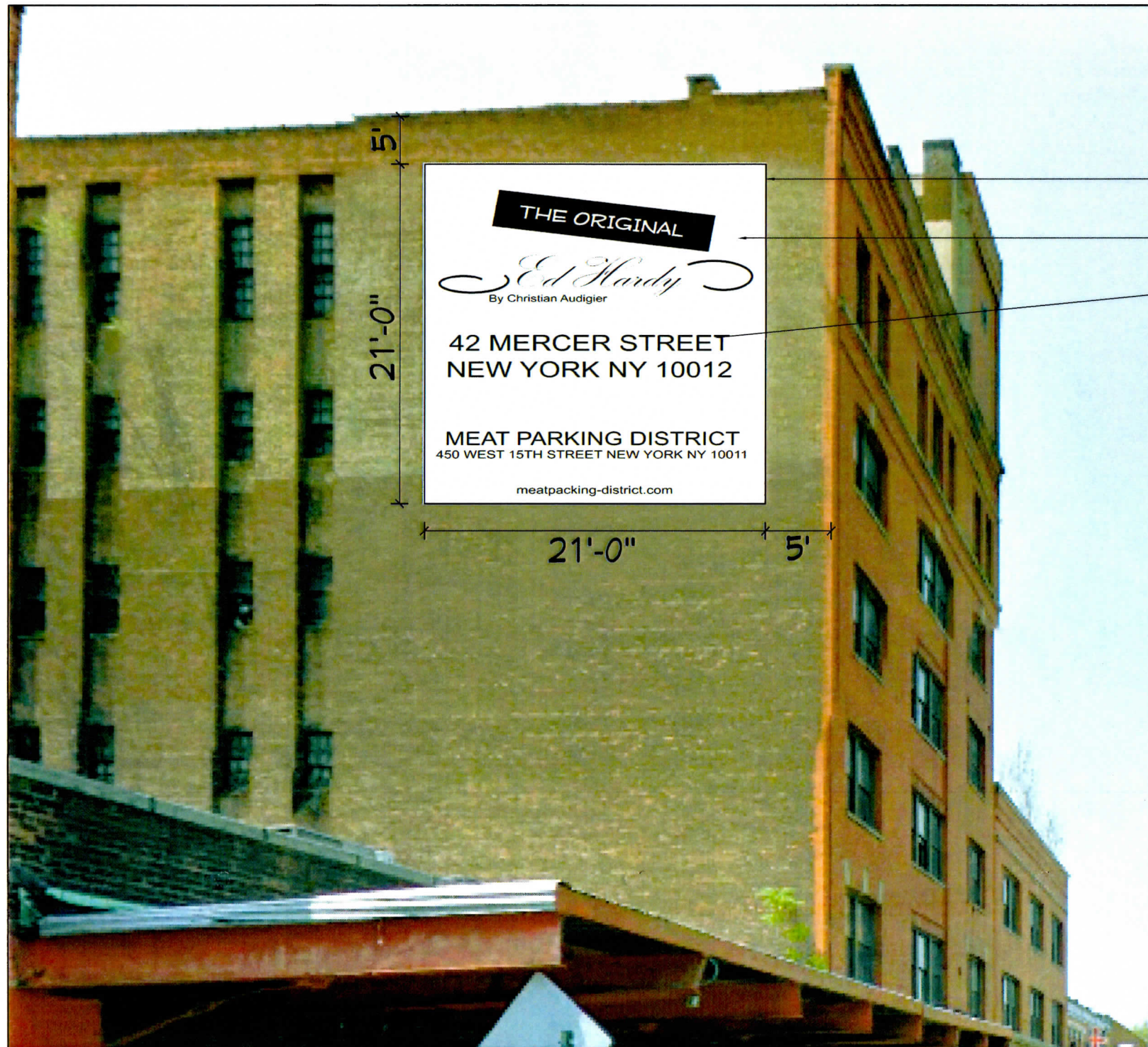

GRAPHIC - BLACK & WHITE (47% COMPLIANCE)

- BLACK BORDER
- WHITE BACKGROUND
- TEXT & IMAGES = 47% OF TOTAL SIGN AREA

ED HARDY ADVERTISEMENT @ 22 LITTLE W 12TH STREET

1. OVERALL COVERAGE DOES NOT EXCEED 60%. ACTUAL = 47%
2. IMAGE COVERAGE IS 20%
3. TEXT COVERAGE IS 27%
4. 4 OR LESS PAINTED COLORS (W/MINOR VARIATIONS OF SHADE) OTHER THAN BLACK AND WHITE = 1 (GRAY)
5. BORDER = YES
6. IMAGES ARE GRAPHIC
7. 1 OR 2 COLOR SOLID BACKGROUND = YES, BLACK

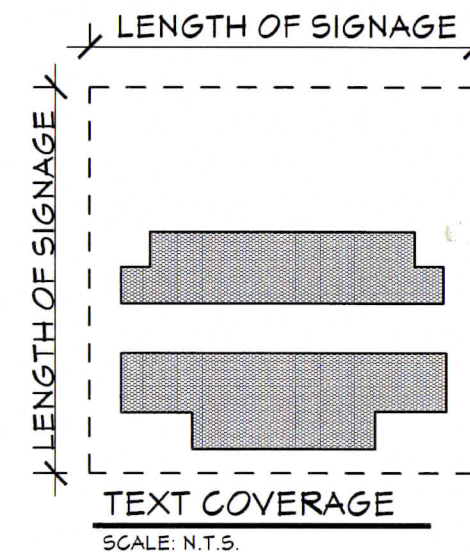
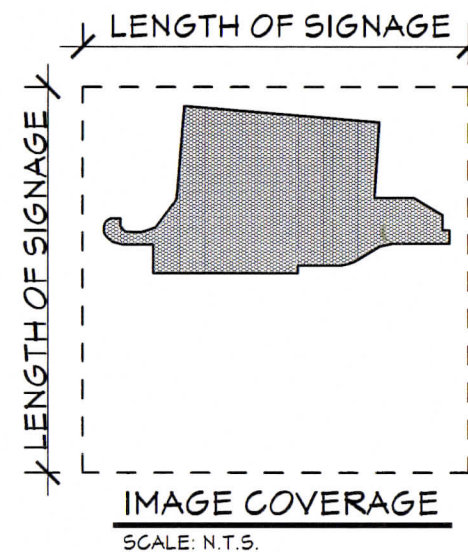

PHOTOGRAPH OF ED HARDY ADVERTISEMENT

SCALE: N.T.S.

REVISION		
No.	DATE	DESCRIPTION

JAREK M. ZEID, P.E. P.L.L.C.
 38-39 BELL BOULEVARD, SUITE # 350
 BAYSIDE, NY 11361
 TEL. (718) 631-3257
 FAX. (718) 631-7805



APPROVAL STAMPS:



ALL DRAWINGS AND WRITTEN MATERIAL CONSTITUTES ORIGINAL WORK OF THE ENGINEER AND MAY NOT BE DUPLICATED, USED OR DISCLOSED WITHOUT WRITTEN CONSENT FROM THE ENGINEER.

CLIENT:
 NEW TRADITION MEDIA
 36 EAST 23RD STREET 8TH FL
 NEW YORK NY

PROJECT:
 PROPOSED DEVELOP & DESIGN A MASTER PLAN FOR THE 441 SQ FT ADVERTISING SIGN TO BE PRESENTED TO LANDMARK PRESERVATION COMMISSION FOR APPROVAL & PERMIT.

TITLE DRAWING:
 PROPOSED ADVERTISEMENT

SEAL & SIGNATURE

DATE: 08/03/2016
 PROJECT No. 16-1TT
 DRAWING BY: DC
 DRAWING No.: **SG-015.00**

16 OF 16

DOB JOB NUMBER:

THIS DRAWING IS THE PROPERTY OF JAREK M. ZEID, P.E., P.L.L.C. IT IS TO BE USED ONLY FOR THE PROJECT NOTED HEREIN. THIS DRAWING IS NOT TO BE REPRODUCED, COPIED, OR TRANSMITTED IN ANY FORM OR BY ANY MEANS, ELECTRONIC OR MECHANICAL, INCLUDING PHOTOCOPYING, RECORDING, OR BY ANY INFORMATION STORAGE AND RETRIEVAL SYSTEM, WITHOUT THE WRITTEN PERMISSION OF JAREK M. ZEID, P.E., P.L.L.C. ANY UNAUTHORIZED USE IS A VIOLATION OF US COPYRIGHT LAW. ANY UNAUTHORIZED USE IS A VIOLATION OF THE PROFESSIONAL ENGINEER SEAL OF THE STATE OF NEW YORK.